

PEEL: Paragraphing

Point

How does the writer achieve his/her **PURPOSE** through the use of **STYLE** and **STRUCTURE**?

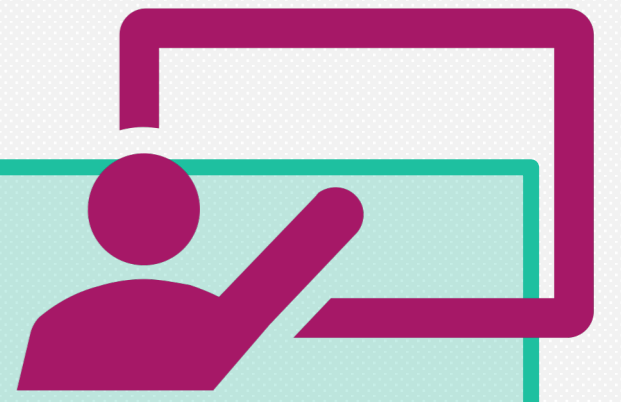

Evidence

Where do you see evidence of this **STYLE** and **STRUCTURE**?



Explain the effects

What is the effect of this **STYLE** and **STRUCTURE** on the audience?



Link / evaLuate

How does this link back to your thesis statement? How effective is the author in achieving his/her **PURPOSE** and constructing **MEANING** for the reader?

